

2023 Q2- Promotional Prices valid until June 31st 2023

# CAREER COLLEGE PROGRAM PRICES



## \$ PROGRAM PRICES

Programs	Tuition	Reg. Fee (Non-refundable)**	Materials and other fees	Original	Total with Graduation Scholarship
Business Hospitality 100 (24 Weeks)	<del>-\$5,670</del> \$4,940	<del>-\$350</del> \$175	\$525	<del>-\$6,545</del>	\$5,640
Business Foundations 200 (48 Weeks)	<del>-\$8,310</del> \$7,195	\$350	\$675	<del>-\$9,335</del>	\$8,220
Business Foundations 400 (96 Weeks)	<del>-\$11,450</del> \$10,350	\$350	\$1,075	<del>-\$12,875</del>	\$11,775
Hospitality Management 200 (48 Weeks)	<del>-\$8,310</del> \$7,250	<del>-\$350</del> \$175	\$1,250	<del>-\$9,910</del>	\$8,675
Hospitality Management 400 (96 Weeks)	<del>-\$15,750</del> \$11,000	<del>-\$350</del> \$175	\$2,010	<del>-\$18,110</del>	\$13,185
International Business Communications (36 Weeks)	<del>-\$6,325</del> \$6,240	<del>-\$350</del> \$175	\$685	<del>-\$7,360</del>	\$7,100
Digital Marketing Fundamentals 300 (48 Weeks)	<del>-\$9,900</del> \$7,700	<del>-\$350</del> \$175	\$1,325	<del>-\$11,575</del>	\$9,200
Digital Marketing Specialist 500 (96 Weeks)	<del>-\$18,990</del> \$15,600	<del>-\$350</del> \$175	\$1,925	<del>-\$21,265</del>	\$17,700
Supply Chain Management 200 (48 Weeks)	<del>-\$9,900</del> \$7,600	<del>-\$350</del> \$175	\$1,895	<del>-\$12,145</del>	\$9,670
Supply Chain Management Spec 400 (96 Weeks)	<del>-\$18,990</del> \$15,600	<del>-\$350</del> \$175	\$2,235	<del>-\$21,575</del>	\$18,010
Post Graduate Nursing (90 Weeks)	<del>-\$19,438</del> \$17,500	<del>-\$350</del> \$175	\$1,785	<del>-\$21,573</del>	\$19,460
Live in Caregiver Childcare (49 Weeks)	\$11,550	<del>-\$350</del> \$175	\$980	<del>-\$12,910</del>	\$12,705
Community Support Worker (36 Weeks)	<del>-\$11,390</del> \$10,390	<del>-\$350</del> \$0.00	\$1,275	<del>-\$13,015</del>	\$11,665
Community Support Worker Social Services (44 Weeks)	<del>-\$15,990</del> \$14,500	<del>-\$350</del> \$0.00	\$2,175	<del>-\$18,515</del>	\$16,675



## 📅 START DATES

2023 (6 weeks intakes)*		
■ Jan 3	■ May 8	■ Sept 25
■ Feb 13	■ July 3	■ Oct 24
■ March 27	■ Aug 14	■ Nov 6
■ April 24	■ Aug 29	
* Programs: BF, HM, SCM, IBC		
2023 (4 weeks intakes)*		
■ Jan 3	■ April 24	■ Aug 29
■ Jan 30	■ May 23	■ Sept 25
■ Feb 27	■ July 3, 31	■ Oct 23
■ March 27	■ Aug 28	■ Nov 20
* Programs: BH, DM, Caregiver		
2023 (2 weeks intakes)*		
■ April 10	■ June 5	■ Sept 11, 25
■ April 24	■ June 19	■ Oct 9, 23
■ May 08	■ July 3, 17, 31	■ Nov 6, 20
■ May 22	■ Aug 14, 28	■ Dec 4, 18
* Programs: CSW / CSW-SS		

## \$ FREE ESL WEEKS\*

Programs	Free online Weeks	Free in person Weeks
Business Programs	4	4
Hospitality Programs	4	4
Digital Marketing Fundamentals 300	6	4
Digital Marketing Specialist 500/510	8	4
Supply Chain Management 200	6	4
Supply Chain Management 400/410	8	4
Post Graduate Nursing	8	4
Living Caregiver Child Care	6	4
Community Support Worker	6	4
Community Support Worker - SSC	8	4

## \$ OPTIONAL FEES

Medical Insurance	\$2.50 / Day
Rebooking / Postponing Start Date Fee*	Up to \$300*
Payment plan fee	\$100
For other fees, check <a href="http://www.selcedu.com">www.selcedu.com</a>	



\* First rebooking is free  
\*ESL CC promo package: Full ESL tuition price will be applied in case the student studies ESL but cancels CC program.

\* For 2024 intakes ask our marketers. Start dates may vary and are subject to confirmation.  
\*\* Registration fee is only waived upon the student starting the program. Should a student not start, the registration fee is applicable and non-refundable. In case of a Visa denial, \$175 is non-refundable. All prices and fees are subject to change without notice. Contact SELC's marketing team for the latest prices/fees.  
Tier 1: Japan, China, Austria, Australia, Bahrain, Belgium, Brunei, Canada, Cyprus, Denmark, Finland, Germany, Iceland, India, Israel, Kuwait, Luxemburg, Netherlands, New Zealand, Norway, Qatar, Sweden, Bahrain, Saudi Arabia, Qatar, Kuwait, UAE, Switzerland, USA, United Arab Emirates, United Kingdom.



# 2023

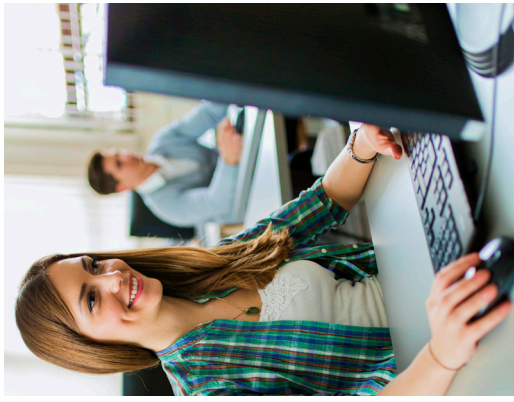

- 6 Week Program: (BF200, BF400, HM200, HM400, SCM200, SCM400, IBC)
- 4 Week Program: DMF300/310, DMS500/510, BH100, Caregiver
- 4 Week Program & 6 Week Program (Same intake)
- Break (No School)
- 00 Holiday (No School)

ESL Program starts every Monday  
If Monday is a holiday, the following day is the start date

## 01 JANUARY

S	M	T	W	T	F	S
1	2	3	4	5	6	7
8	9	10	11	12	13	14
15	16	17	18	19	20	21
22	23	24	25	26	27	28
29	30	31				

## 02 FEBRUARY

S	M	T	W	T	F	S
		1	2	3	4	
5	6	7	8	9	10	11
12	13	14	15	16	17	18
19	20	21	22	23	24	25
26	27	28				

## 03 MARCH

S	M	T	W	T	F	S
		1	2	3	4	
5	6	7	8	9	10	11
12	13	14	15	16	17	18
19	20	21	22	23	24	25
26	27	28	29	30	31	

## 04 APRIL

S	M	T	W	T	F	S
						1
2	3	4	5	6	7	8
9	10	11	12	13	14	15
16	17	18	19	20	21	22
23	24	25	26	27	28	29
		30				

## 05 MAY

S	M	T	W	T	F	S
1	2	3	4	5	6	
7	8	9	10	11	12	13
14	15	16	17	18	19	20
21	22	23	24	25	26	27
28	29	30	31			

## 06 JUNE

S	M	T	W	T	F	S
		1	2	3		
4	5	6	7	8	9	10
11	12	13	14	15	16	17
18	19	20	21	22	23	24
25	26	27	28	29	30	

## 07 JULY

S	M	T	W	T	F	S
						1
2	3	4	5	6	7	8
9	10	11	12	13	14	15
16	17	18	19	20	21	22
23	24	25	26	27	28	29
30	31					

## 08 AUGUST

S	M	T	W	T	F	S
		1	2	3	4	5
6	7	8	9	10	11	12
13	14	15	16	17	18	19
20	21	22	23	24	25	26
27	28	29	30	31		

## 09 SEPTEMBER

S	M	T	W	T	F	S
					1	2
3	4	5	6	7	8	9
10	11	12	13	14	15	16
17	18	19	20	21	22	23
24	25	26	27	28	29	30

## 10 OCTOBER

S	M	T	W	T	F	S
1	2	3	4	5	6	7
8	9	10	11	12	13	14
15	16	17	18	19	20	21
22	23	24	25	26	27	28
29	30	31				

## 11 NOVEMBER

S	M	T	W	T	F	S
		1	2	3	4	
5	6	7	8	9	10	11
12	13	14	15	16	17	18
19	20	21	22	23	24	25
26	27	28	29	30		

## 12 DECEMBER

S	M	T	W	T	F	S
						1
2	3	4	5	6	7	8
9	10	11	12	13	14	15
16	17	18	19	20	21	22
23	24	25	26	27	28	29
		30	31			

## Federal Holidays 2023

Jan 1	New Year's Day	Apr 7	Good Friday	Aug 7	BC Day	Nov 11	Remembrance Day
Jan 2	New Year's Day (obs.)	May 22	Victoria Day	Sep 4	Labor Day	Dec 25	Christmas Day
Feb 20	Family Day	Jul 1	Canada Day	Oct 9	Thanksgiving Day	Dec 26	Christmas Day (obs.)